Rose of Allendale March Jan 2015

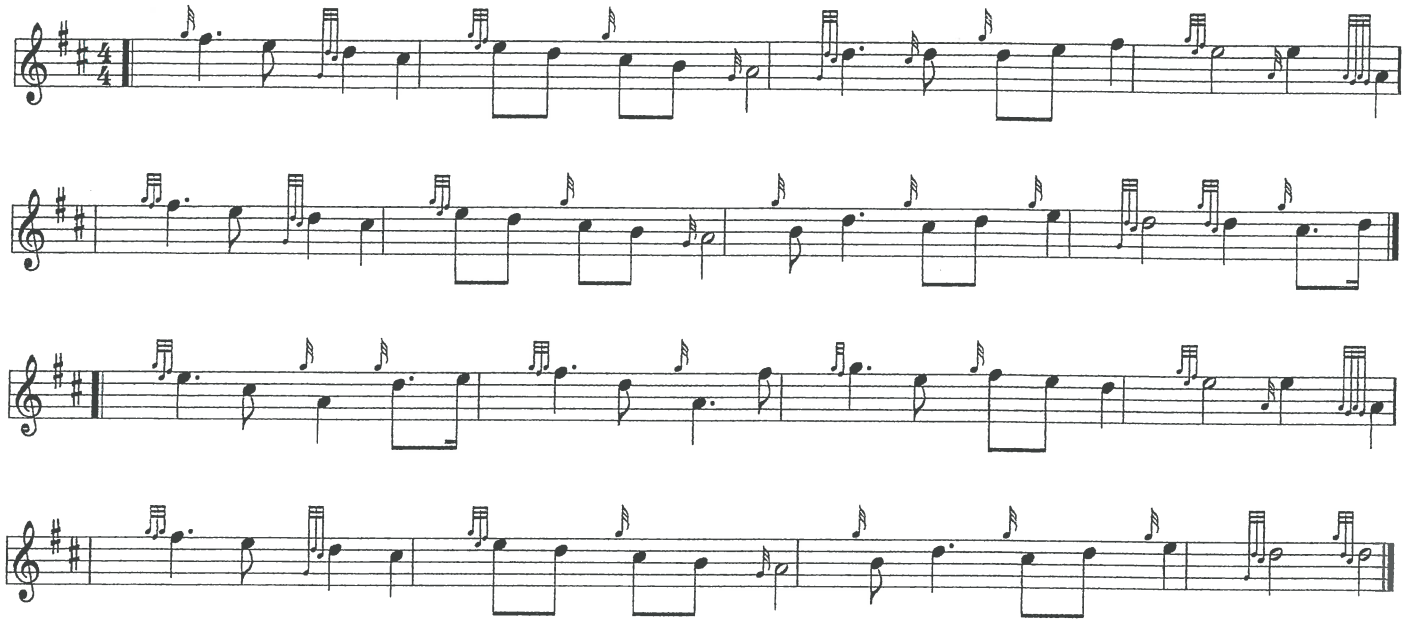

WINGS

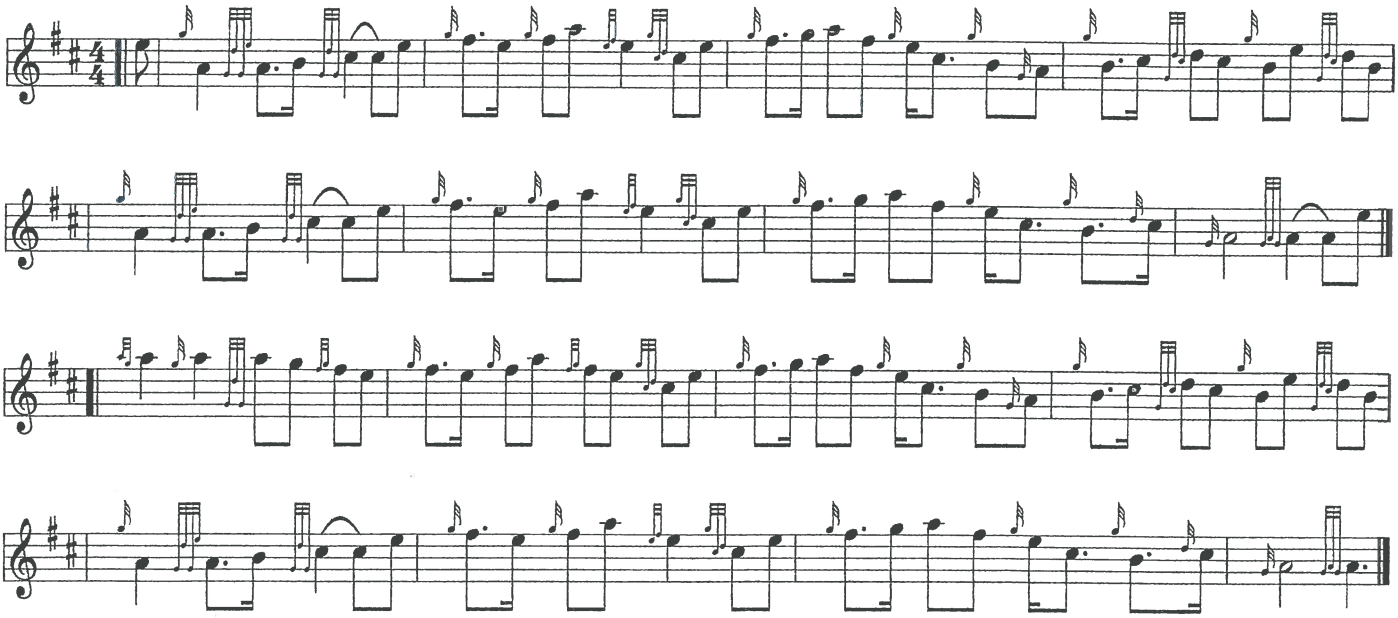

The Arthur Troop Pipes and Drums